

DWG. NO. SD-35413-001

SIMILAR ITEM

PROJECT NO.

C

B

DO NOT SCALE DRAWING DIMENSION IN METRIC

8

7

6

5

4

3

2

1

F

E

D

C

B

A

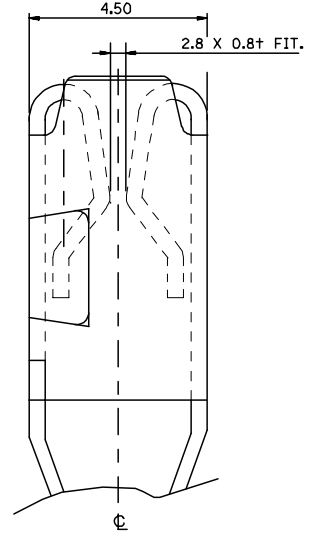
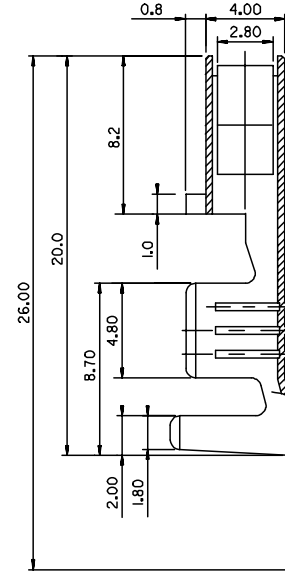
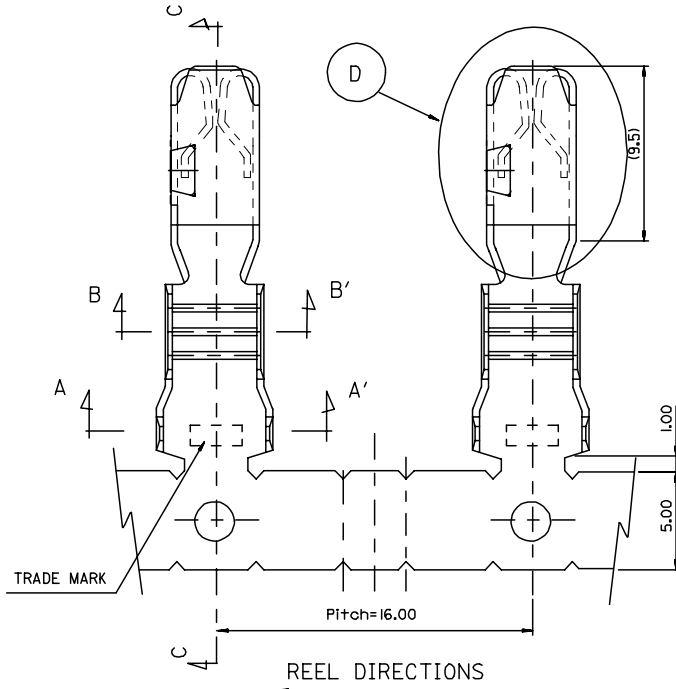
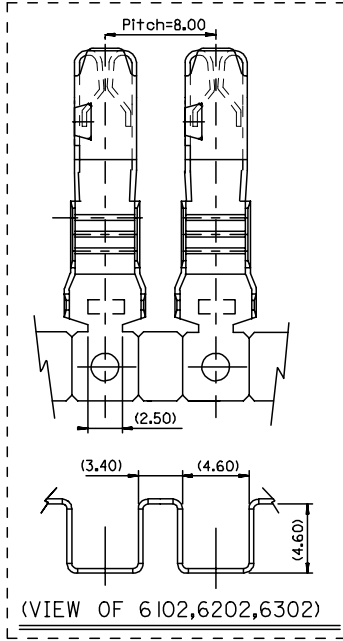

SECTION C-C'

DETAIL D

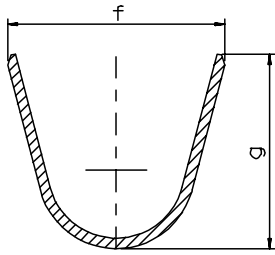

SECTION A-A'

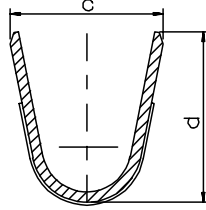

SECTION B-B'

NOTES

1. MATERIAL: COPPER ALLOY.
2. FINISH: PRE-TIN PLATED.
3. RECOMMENDED LENGTH OF WIRE STRIP: 6.0-6.8.

ENG NO.	PITCH	c	d	f	g	WIRE SIZE
35413-6102	8.00	2.9	2.9	4.1	4.0	0.3-0.5sq
35413-6202		3.1	3.2	4.9	4.8	0.85-1.25sq
35413-6302		3.9	4.8	5.6	6.2	2.0-3.0sq
35413-6602	16.0	2.9	2.9	4.1	4.0	0.3-0.5sq
35413-6702		3.1	3.2	4.9	4.8	0.85-1.25sq
35413-6802		3.9	4.8	5.6	6.2	2.0-3.0sq

CHANGED DIMS EC NO.: KOR2005-0168 DRWN: S.Y.PARK 05/2/21 CHK: B.C.YOON 05/2/21 APPR: C.W.LEE	QUALITY SYMBOLS MAJOR = 0 CRITICAL = 0	GENERAL TOLERANCES: (UNLESS SPECIFIED)	SCALE 4/1	DESIGN UNITS <input checked="" type="checkbox"/> MM <input type="checkbox"/> INCH	THIRD ANGLE PROJECTION <input checked="" type="checkbox"/>	DIMENSIONS: <input type="checkbox"/> MM <input type="checkbox"/> INCH <input checked="" type="checkbox"/> MM ONLY	SHT	REV
		4 PLACES ±0. INCH	DRAWN BY & DATE B.K.CHOI 1996.12.07	TITLE: MINI FUSE TERMINAL				
REV DESCRIPTION	DRAFT WHERE APPLICABLE MUST REMAIN WITHIN DIMENSIONS	3 PLACES ±0. INCH	CHECKED BY & DATE B.K.CHOI	MATERIAL NO.		DRAWING NO. SD-35413-001		SHEET NO. 1/1
		2 PLACES ±0.2 INCH	APPROVED BY & DATE C.W.LEE	MATERIAL NO.		DRAWING NO. SD-35413-001		SHEET NO. 1/1
		1 PLACE ±0. INCH	CAD FILENAME SD-35413-001.mi	THIS DRAWING CONTAINS INFORMATION THAT IS PROPRIETARY TO MOLEX INCORPORATED AND SHOULD NOT BE USED WITHOUT WRITTEN PERMISSION.		SIZE B		
		ANGULAR: ± 1.0 °						

8

7

6

5

4

3

2

MX-A3

PROJECT NO. SIMILAR ITEM DWG. NO. SD 35414-6\*02  
 DO NOT SCALE DRAWING DIMENSION IN METRIC

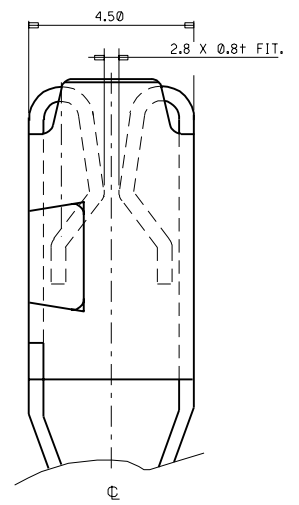
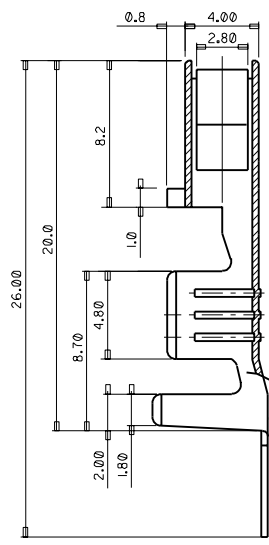
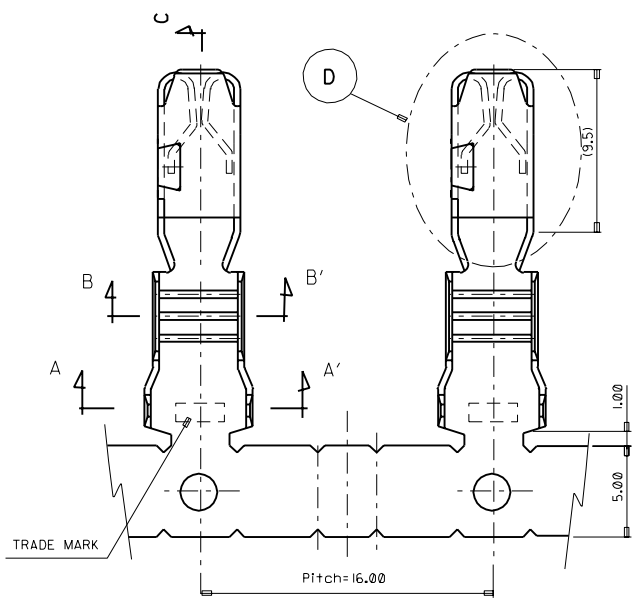
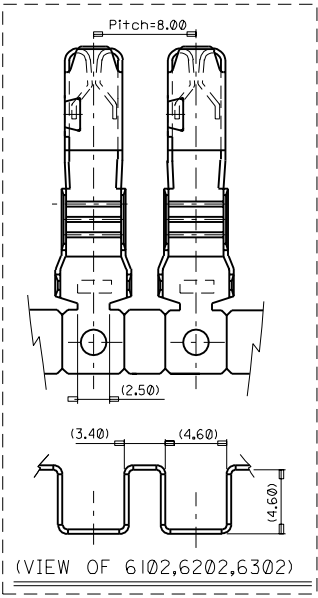

SECTION C-C'

DETAIL D

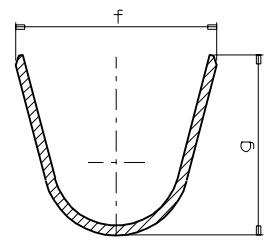

SECTION A-A'

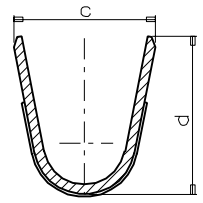

SECTION B-B'

REEL DIRECTIONS

- NOTES
1. MATERIAL: COPPER ALLOY.
  2. FINISH: PRE-TIN PLATED.
  3. RECOMMENDED LENGTH OF WIRE STRIP: 6.0-6.8.

ENG NO.	PITCH	c	d	f	g	WIRE SIZE
35413-6102	8.00	2.9	2.9	4.1	4.0	0.3-0.5sq
35413-6202		3.1	3.2	4.9	4.8	0.85-1.25sq
35413-6302		3.9	4.2	5.6	6.2	2.0-3.0sq
35413-6602	16.0	2.9	2.9	4.1	4.0	0.3-0.5sq
35413-6702		3.1	3.2	4.9	4.8	0.85-1.25sq
35413-6802		3.9	4.2	5.6	6.2	2.0-3.0sq

REVISED	EC NO.: KOR1999-0001	QUALITY SYMBOLS	MAJOR	GENERAL TOLERANCES: (UNLESS SPECIFIED)
	DRWN: H.J.KIM 1999.01.04		CRITICAL	mm INCH
REV	CHK: B.K.CHOI	DESCRIPTION	ANGULAR: ± 1.0°	SCALE 4/1
	APPR: C.W.LEE		DESIGN UNITS	mm INCH

4 PLACES	±0.	±
3 PLACES	±0.	±
2 PLACES	±0.2	±
1 PLACE	±0.	±

DRAWN BY & DATE	TITLE:
B.K.CHOI 1996.12.07	MINI FUSE TERMINAL
CHECKED BY & DATE	
B.K.CHOI	
APPROVED BY & DATE	
C.W.LEE	
CAD FILENAME	MATERIAL NO.
S35413.DGN	

DIMENSIONS:		SHT	REV
<input type="checkbox"/> mm	<input type="checkbox"/> INCH	<input checked="" type="checkbox"/> mm	<input type="checkbox"/> ONLY
THIRD ANGLE PROJECTION		REVISE ON CAD ONLY	
DRAWING NO.		SHEET NO.	
SD 35414-6*02		1/1	
SIZE		B	